

VRG\_Folder\_0598

1

This folder photocopied  
by Kathy Davis 21. III. 94  
for Amphora Project.

CONTENTS OF VG FILE :

KNIDIAN : NOTES ON CERTAIN KT

For type reading A KT 122

ΕΠΙ Στρατοκλευσ(ς)ΕΠ  
Λακροκραυς Κνιδιον

KT 192

(122205p.600 - TVA)

3.01

American School of Classical Studies  
54 Swedias Street, Athens 196 76, Greece  
1990  
June 26, 1980

M. Olivier Masson  
95 Bd Jourdan  
75014 PARIS

Dear M. Masson,

Thank you for your note of June 14.

The reading AKANAPIAA evidently comes from readings in Dumont (1871), cf. his p.147, nos. 29 and 30. The first line is followed by *sic*. However, when it came to illustrating the type, the only drawing is no.13 in his ~~PLXIII~~ Pl.XII, which shows a stamp in which the top left is very dim. (The stamp drawings in this book are very careful and accurate.). It appears to me quite clear that AKANAPIAA is a wrong reading for K]AEANAPIAA. In our study of ~~the~~ the stamped amphora handles in the National Museum of Athens, which had taken in Dumont's material as a whole, we found 16 impressions of a stamp with the following reading:

ΕΠΙ ΚΑΕΑΝΑΠΙΑΑ  
ΑΠΙCΤΑΓΟΡΑ  
ΚΝΙΑΙΟΝ

In our numbering of Knidian stamp types, this one is KT 192; on the numbering, see EAD 27, p.323, or Hesperia 1985, p.14, note 28. The examples in the National Museum were of course by no means all completely preserved, but identifiable by the die. We found no example reading AKANAPIAA (*sic*).

From your kind remarks in BCH Suppl.13, p. 44, I know you have seen my published list of Knidian eponyms (Hesperia 1985, pp.32-34). So it would perhaps be easy to find out that we here do not believe in a Knidian eponym AKANAPIAAΣ, as he is not listed there. I enclose photocopies of photos of two examples <sup>(X)</sup> of KT 192; both are Delos finds; there seem to have been none in the National Museum superior enough to photograph for a published illustration of the type.

Yours sincerely,

(X) TD 1892  
TD 5126



KT 192

ECOLE PRATIQUE  
DES  
HAUTES ETUDES  
IV<sup>e</sup> SECTION

Paris 14.06.90

SCIENCES HISTORIQUES  
ET PHILOLOGIQUES



Dear Miss Grace,

I hope you are well, and I am taking  
the liberty of consulting you about a Ciceronian  
amphora. The specimen SGDI 3549, 26  
(= Becker Suppl. x, 70) was read with:  
Ἔτι Ἀκαυδριῶα (sic). Do you confirm  
this reading? Of course Ἀκαυδριῶα  
was suffixed and seems much better.

Thanking you in advance,

Very sincerely yours

O. Masson

D 66

Olivier MASSON  
95 Bd Jourdan  
75014 PARIS

~~no, 45, rue des Ecoles - 75005 PARIS~~

## — CERTAIN KT

KT 300, 301, 302, 303

Each of these types has, among its examples, a clear reading of a fabricant name, each a little different from those established on the other. ~~except that 301 and 302 do not appear to be names~~ - The names

we read as:	300	'Apixios	○
	301	'Apixis	♡
	302	'Apixia	♡
	303	'Apixos (gen. of Apixis? <sup>exists in Papy</sup> )	♡

It seems possible that the same fabricant is intended,



KT 366

Διάγ Δ. του Αγ. (KT 366)

Ανασ. κώδικα & περιεχ. η εφεύρεση

1) Δημοκράτους του Αριστοκλέους

Βιβλ 55 in 8359

EM 1, 2, 5, 14, 16, 18, 23, 26

2) Δημοκράτους του Αριστοκλέους

Κα. V 9 49 (φ); EM 3, 7, 15, 33,

3) Δημοκράτους του Αριστοκλέους

SS 11582 (φ); EM 6, 31, 34

4) Δημοκράτους του Αριστοκλέους

Βιβλ 55 in 13544 (with α-φ)  
with 8109

ABC 1, SS 13544 (with φ); EM 9, 12, 21, 22, 27,  
28, 29

5) Δημοκράτους του Αριστοκλέους

φ SS 9517?

A1, A2 (with φ); EM 13, 30

Note various <sup>cases for</sup> limaces  
(possibly in context)  
more words, e.g.  
2 word of K, 40.

6) Δημοκράτους του Αριστοκλέους

Non ad Agnes

ABC 2 (φ)



under class of locs.

7) Δομοκρέτους του Αριστοκράτους

EM 4, 11, 19, 22

? not quite clear y - ll same

- also among SS. cf. SS 2184

SS 7349: Moins res similar but not ident. Little more same place, but re-written.

under class

8) Δομοκρέτους του Αριστοκράτους

ABC 3, 7, 74, and unidentified. (all of) EM 18, 10, 17, 20, 24, 25, 35



check of KT 366 in EM

On Dec. 5, eight subtypes of this KT were isolated, by means of assembling the best examples of 366 in the EM drawers, and the photo. for other places in the KT photo. file. Since then, AA has sorted all the EM examples, and all the Agona examples, and MS has sorted post-campaign ABC subtypes, without any more subtypes being found than these 8; except that of the 8, no. 7 shows some further variation within itself; letters in exactly same relative positions (also same?) seem to have been rewritten, and some <sup>of the</sup> difficult examples not apparently belonging to any of the 8 types have not yet been identified outside KT 366 (though others have).

The various subtypes will be kept separate, marked I, II, III, etc. following in 366. AA has prepared <sup>master</sup> type cards for the subtypes, to match their picture cards assembled to make possible the sorting; Agona examples have been listed on these cards, and EM examples will be. The EM numbers will be <sup>those of</sup> the original unsorted 366 series - i.e. new EM nos. will not begin.

Note on ex. of various types:

- I. Note small dot on or under side in the field, from one of which line of a slipped tool across the E of Δ.  
No secondary stamps. No no. of Agona, etc.

[Note to division of II occurs on an example of IV.]



(KT 366 EM)

II. Note considerable diff. in length of border dots, e.g. EM 3 (and Kir VG 49) on one hand, and EM 15 on the other. The shorter ones, effect of setting? Or vice versa?  
No occ. of Nor at Agnes site.

III. Sec. st. on EM 51 (A); 54 (O)

Not certain st., but left in mind; EM 230

IV. Sec. st. on EM 59 (O), 206 (7), 247 (A)

Variation in effect of device, considerable; seems to have been cobbled, st. - cf. EM 12

V. Sec. st. on EM 58 (O); 68 (A); 65 (A)

Note line across die, cf. EM 88, 95; almost identical on some, cf. EM 43 (stamp).

VI. (No examples)

VII. Device from I on EM 66, which has the arrangement of VII.

VIII. Secondary stamps on EM 24, 53, 55, 56 (all TT); and on EM 60 (A) and on EM 63 (not numbered)



8 Dies of KT 366

12.XI.93

[5.05]

Bank file cards att to an  $8\frac{1}{2} \times 4$ "  
cardboard removed for photo copying.

CGK



KT 366, ABC 1-109<sup>7</sup>

No. di varieties.

No. secondary stamps:

on ABC	4	,	O	} main stamps same die
"	"	5	, a smaller O	
"	"	6	, A	} not clear of main stamp is same die
"	"	8	, A	
"	"	74	, A	(die of main stamp like that of ABC 3)
"	"	80	, O?	(main stamps hardly seen)
"	"	9	, O?	

Unplated, sharp (at least partially) examples:

ABC 12, 27, <sup>32</sup>33, 36, 38, 56, 64, 78, 71, 73,  
93, 94,

Uncertain ident.: ABC 22, 37?, 47 (the die is clear but taken at all)  
54?, 62?, 85?, 81, 87?, 99

Smudged: ABC 41, 49, 65, 75, 99



6-20  
 No. listed on  
 middle in drawer -  
 E/G buff. for  
 bottom drawer  
 in checked ag. file and.

KT 366 - 53

<u>SS</u>	<u>sublyfr</u>	<u>SS</u>		<u>SS</u>	
40 ✓	VIII	3779 ✓	VIII	7349 ✓	VII
185 ✓	I	3847 ✓	V	7651 ✓	VIII
187 ✓	IV	3898 ✓	VIII	7958 ✓	III
449 ✓	V	Jar { 3950 } close to I		8092 ✓	V
638 ✓	III	3951 } 4303 } 4309 ✓	III	8109 ✓	IV
812 ✓	II	4444 ✓	V	8246 ✓	I
1019 ✓	I				
1632 ✓	V	4462 ✓	VIII	8270 ✓	III
		4464 ✓	V		
1750 ✓	VIII	4683 ✓	V	8339 ✓	I
1770 ✓	V	4881 ✓	III	8441 ✓	III
1866 ✓	III	4970 ✓	IV	8564 ✓	IV
1894 ✓	I			9206 ✓	VIII
1911 ✓	I	5235 ✓	VIII	9285 ✓	VIII
1953 ✓	V	5429 ✓	II	9291 ✓	I
1982 ✓	VIII	5851 ✓	VIII		
		5854 ✓	V	9517 ✓	V
2049 ✓	III	5948 ✓	III	9567 ✓	V
2159 ✓		6206 ✓	IV	neck 9738 ✓	III
		Jar 6609 ✓	V	Jar 9748 ✓	V
2182 ✓	VIII	6609 ✓	VIII	11109 ✓	V
		6693 ✓	VIII		
2184 ✓	VII	Jar 6612 ✓	I	11182 ✓	III
		6697 ✓	V	11427 ✓	V
2640 ✓	VIII	6771 ✓	V	11583 ✓	III
8084 ✓	IV	6825 ✓	II	13544 ✓	IV
Jar 3213 ✓	VIII	6958 ✓	V	13606 ✓	IV
3327 ✓	V ?	6984 ✓	V	13613 ✓	VIII ?
<del>3354</del>	<del>VII ? or I</del>				
SS cards not found		6994 ✓	VII	14023 ✓	III ?
3871 ✓	I	6996 ✓			
SS 3950 close to I		7027 ✓	VIII		
3951	V	7161 ✓	VIII		
11182	III				

(over)



$\Delta\Delta$	3 ex.	I and 2 ex. $\bar{V}$
$\dot{E}$	1 "	$\bar{VIII}$
Z	1 "	$\bar{V}$
$\theta$	1 "	$\bar{VIII}$
K	4 "	II, IV and 2 ex. $\bar{V}$
KTA	1 "	$\bar{V}$
M	1 "	$\bar{VIII}$
N	3 "	II, $\bar{V}$ , VII
NN	8 "	<del>III, IV</del> , 3 ex. $\bar{V}$ , $\bar{VIII}$ , and 2 ex. ?? <del>many NN III IV</del>
$\pi\theta$	2 "	2 ex. $\bar{V}$
$\pi\pi$	4 "	III, IV, 2 ex. $\bar{VIII}$
<del>R</del>	1 "	?
T	5 "	III, $\bar{V}$ , $\bar{VIII}$ and 2 ex. ??
$\phi$	1 "	?
$\psi$	1 "	III
? (1937)	1 "	?



KT 366 - SS

TYPE I

SS 185 ✓ *[Hesp. III, p 271, no. 204]*  
 1019 ✓  
 1894 ✓  
 1911 ✓  
 3371 ✓  
 8246 ✓  
 8339 ✓  
 9291 ✓  
 ΔΔ uncat.

SS 5948 ✓  
 7958 ✓  
 8270 ✓  
 8441 ✓  
 9738 ✓ neck, w. KT 1434, IV (Hesperops)  
 11182 ✓  
 11583 ✓  
 14023 ?  
 NN uncat.

TYPE V

SS 449 ✓  
 1632 ✓  
 1770 ✓  
 1953 ✓  
 3327 ?  
 3596 ✓  
 3847 ✓  
 4444 ✓  
 4464 ✓  
 4683 ✓  
 5854 ✓  
 6697 ✓

TYPE II

SS 812 ✓  
 5429 ✓  
 6825 ✓  
 K uncat.  
 N "

TYPE IV

SS 187 ✓ *[Hesp. III, p 271, no. 205]*

3084 ✓  
 4970 ✓  
 6206 ✓  
 8109 ✓  
 8564 ✓  
 13544 ✓  
 13606 ✓  
 K uncat.  
 ΠΠ "

6984 ✓  
~~6994~~  
 8092 ✓  
 9517 ✓  
 9567 ✓  
 11109 ✓  
 11427 ✓  
 ΔΔ uncat. 2 ex  
 Z "  
 K uncat. 2 ex.  
 KTA uncat. cont. —  
 (over)

TYPE III

SS 638 ✓  
 1866 ✓  
 2049 ✓  
 3787 ✓  
 4309 ✓  
 4881 ✓



(KT 366 types, cont.)

TYPE V (cont.)

N<sup>✓</sup> uncat.  
NN " 3 ex.  
ΠΘ " 2 ex.  
T<sup>✓</sup> "

SS 9206<sup>✓</sup>  
9285<sup>✓</sup>  
13613?<sup>✓</sup>  
E<sup>✓</sup> uncat.  
Θ<sup>✓</sup> "

Jar (types to be identified)  
SS 3213 VIII  
✓ 3950 } close to I  
✓ 3951 }  
✓ 6601 V  
6609 VIII  
6612 I  
✓ 9748 V

(TYPE VI, none)

TYPE VII

SS 2184<sup>✓</sup>  
6994<sup>✓</sup>  
7349<sup>✓</sup>  
N<sup>✓</sup> uncat

M<sup>✓</sup> "  
NN<sup>✓</sup> "  
ΠΠ " 2 ex.  
T<sup>✓</sup> "

TYPE VIII

SS 40 [Heap, III, p. 272, u. 1206]  
1750<sup>✓</sup>  
1982<sup>✓</sup>  
2182<sup>✓</sup>  
2640<sup>✓</sup>  
3779<sup>✓</sup>  
3898<sup>✓</sup>  
4462<sup>✓</sup>  
5235<sup>✓</sup>  
5851<sup>✓</sup>  
6693<sup>✓</sup>  
7027<sup>✓</sup>  
7161<sup>✓</sup>  
7651<sup>✓</sup>

Ἀχαρνῆσιστα

SS 2159<sup>✓</sup>  
6958<sup>✓</sup>  
~~6996~~  
6996<sup>✓</sup>  
NN uncat. 2 ex.  
~~R~~ "  
TT " 2 ex.  
Φ<sup>✓</sup> "  
? " 1937<sup>✓</sup>



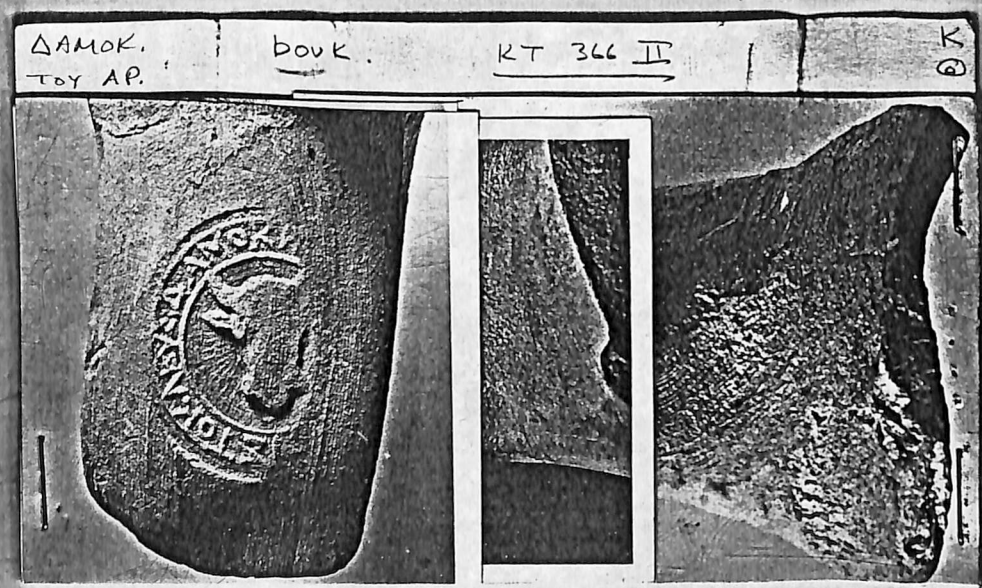



ΔΑΜΟΚ.  
ΤΟΥ ΑΡ. book. KT 366, IV

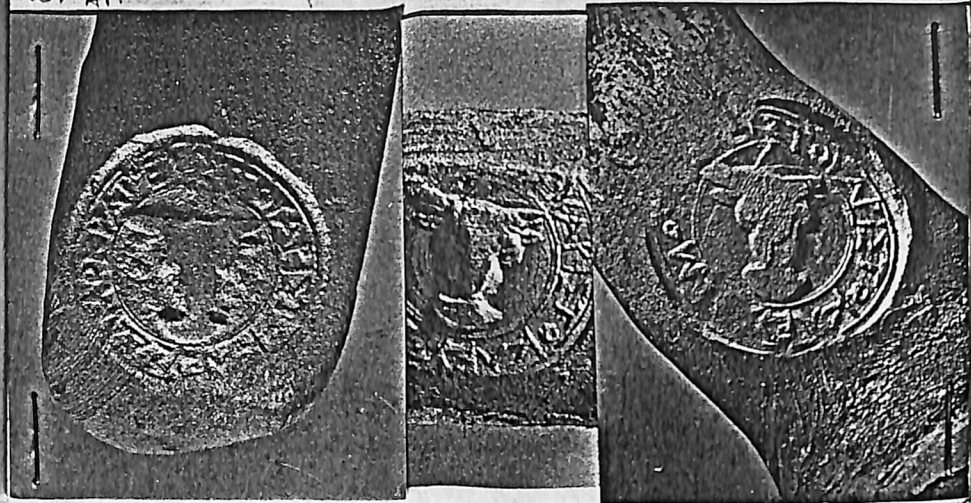

ΔΑΜΟΚ.  
ΤΟΥ ΑΡ. book. KT 366, V



ΔΑΜΟΚΡ.  
ΤΟΥ ΑΡ. book. KT 366, VI

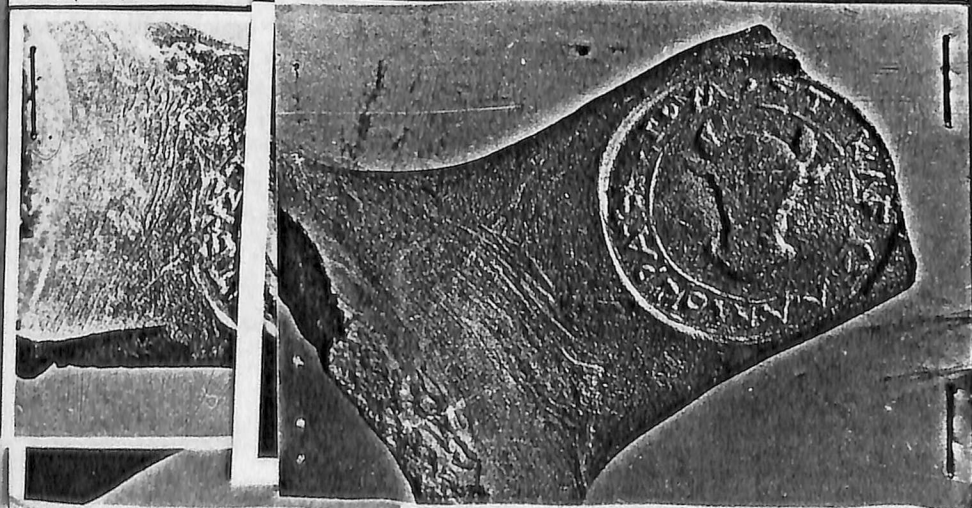

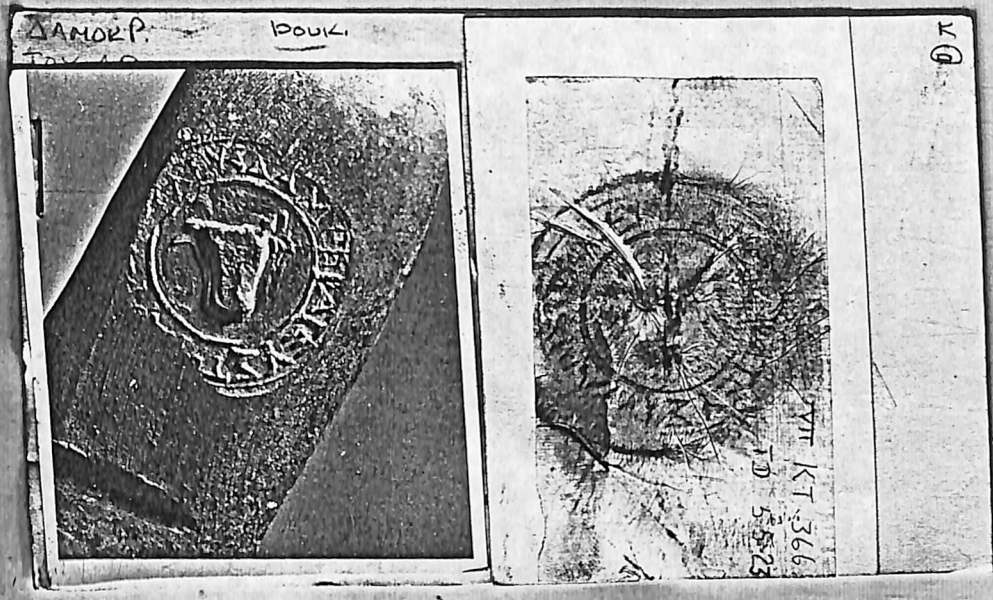



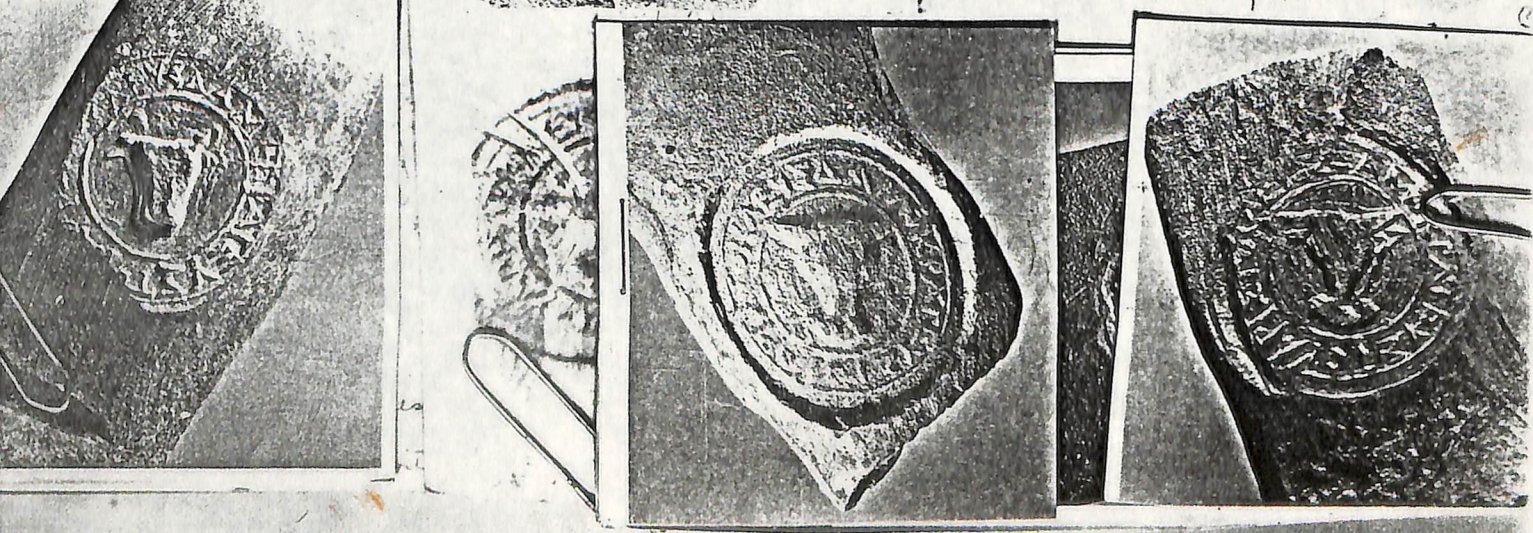
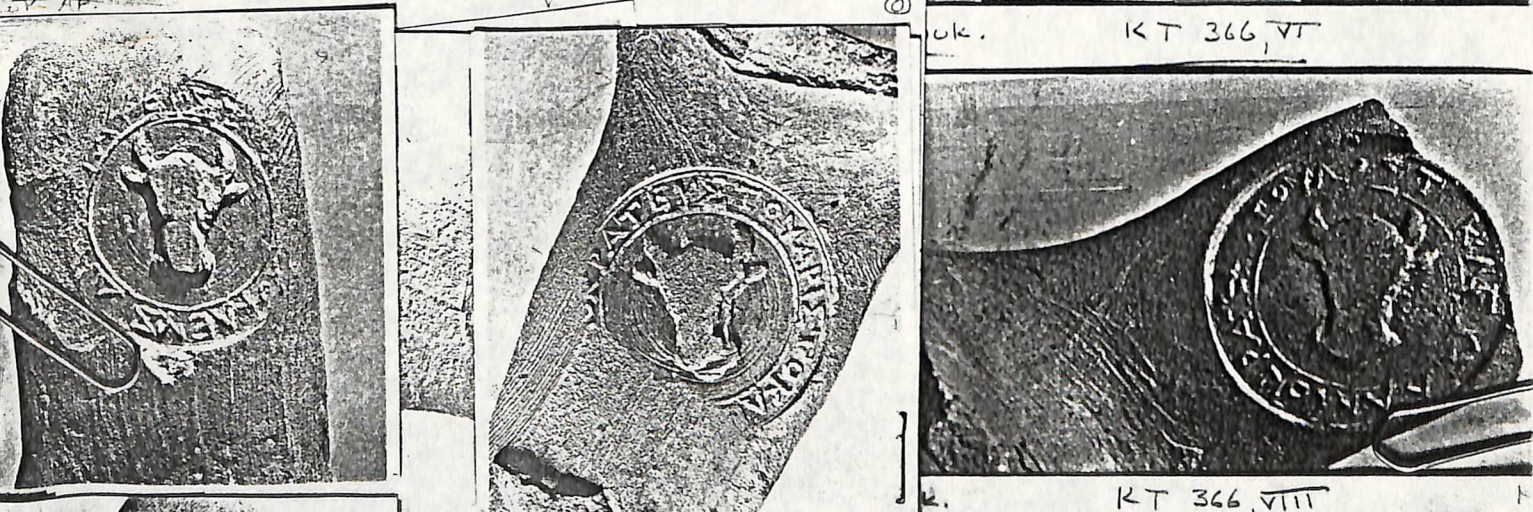
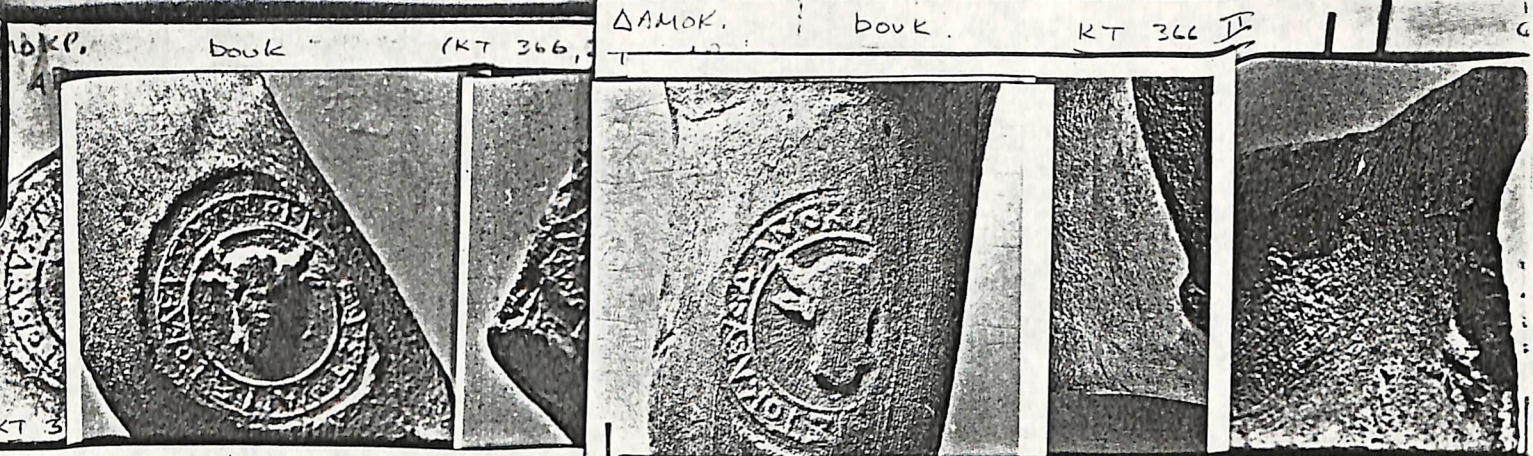

Q. de...





book (KT 366, I)

Δ AMOK.

book

KT 366 II

book (KT 366, III)

Δ AMOK.

KT 366 IV

book (KT 366, V)

Δ AMOK.

KT 366, VI

KT 366, VIII



15.11.58

S.17

The first section  
of the upper  
S. XII. 55

---

DIE STUDY FOR KT 366

22.11.93

S.16

Cards arranged on a cardboard were photo-copied + cards returned to the Knidian class file.



Cards arranged on a cardboard were photo-copied + cards returned to the Knidian class file.



18.11.58

5.17

The first meeting  
of the committee

5. XII. 55



KT 366A, ABC 1-56

Note secondary stamps:

On ABC 1, A	317, 26, 27
2, O	28, 29
5, X	
15, O	
22, O	
25, 9?	
54-56, A	

The die of the sec. st. A seems to be same for the four exs. - of left edge of stamp - while main stamp differs

It has been possible to identify more precisely 4 of those <sup>not</sup> called 366A: ABC 14 and 22 from KT 366, ABC 106-7; ABC 5 goes to KT 1478, and ABC 25 to KT 1434. <sup>These</sup> Numbers ABC 5, 15, 22, 25 have been reassigned to more recently identified 366A (for the case of illegible I think), which all have secondary stamps, see above. One more possible identification is KT 366A, ABC 14, with KT 1351, for the present, kept with KT 366A.



For order of publication —

27.TV.67

7.01

Date of KT 607

(cf. TD 6759-6791

of Stardham lot)

XII.70

Published

Dates 27,  
p. 353,  
nos. 198, 199

Επιτομή  
του ἱεροῦ  
Ἀποδύου (ἱερός)

An ex. found in one of G.R.E.'s wells in Corinth, 530 of his abortive nos. of 1962, C 47-243, from Well XI, "Fill 1, Mummies... Contents dates, ca. 150 B.C."

Not necessary however to give a pre-146 date because of this context, since 2 duoviri kind appear in similar ("Mummies") fills from other wells (522 - C 48 55 from Well 9, and 531 - C 34-164 - from Well X) (and a late Ptolemaic from still another well (513 - C 34-163 - from Well VIII) — but I see Well VIII is called 128 AD, anyhow)

An ex., SS 13831, comes from a large good post-MSBF group in Section K, see list of Group 3 of them, w. lower limit approx. 3/4 of 2nd; there was however a lot of 188-167 with this. This is not of course a group endorsed by the excavator.



(2)  
(Date of KT 607)

(27.10.67)

7.02

### Appearance of discs:

The only <sup>other</sup> ~~similar~~ "Pera of Helios" we know is that of Mévavpos, ~~Plataea~~ ca 100 B.C. Here is the same way of indicating rays by dots around the head. Published Trans. Am. Phil. Soc. 55, 1965, ~~pl.~~ p. 9, fig. 3, E. (JF really shows.)

### Appearance of handles

7 at the Agora, of which 3 uncat.

They definitely look Kikian, esp. as to clay. They tend to be relatively broad, with little arch, <sup>but</sup> rather short top. I cannot date them by shape. ex.s of KT 1 don't look very different from them.

### Names

Ἐρηόφαιρος is Kikian in various periods and in 3 functions (besides what's known)  
Ἰέρων is not otherwise on Kikian (except in a doubtful published type)  
(Μέρων might poss. be for Μέρων)

Ἀποδάσει (could be a lot of things Kikian incl. the element that goes with Ἀγαθίνας in KT 22 and 1896)

Now tie in with the early sp. complexes.



KT 767, 768, 769

4.8.57

8

KT check = EM

Traces  
of

KT 767 can't be student, since 4 dies have been distinguished at La Agona, and only one is identified in plots available. EM no. (5, uncorr.) not of this die.

Get readings -

KT 769 now has same reading. Must be treated as die of 767

KT 768

EM 2 belongs properly with SS 5072 and Br. Sch. 64. But EM 1 is not only diff. die, but has diff. reading - (the last of plane) exact.

Prob. should keep KT 768 for Ulin, and put the rest under KT 770 (Dumont, reading DEYDCWPSA)

Fix at SA, Phot, value of Hts EM use (check Agona exps)

AD  
P/



KT 821

9.10

OK

28.11.63 9.01

KT 821

ASS JOB  
XI. 63

ABC 1-8

fu die stud



OK

28.11.63

9.01

KT 821

ABC JOB  
XI. 63

ABC 1-8

for his study



KT 821 ABC 1

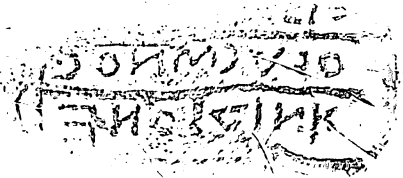

9.02



9.03

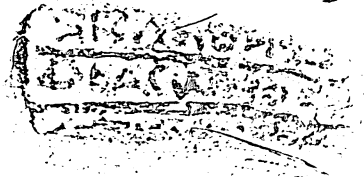

KT 821 ABC 2



9.04

KT 821 ABC3

THE JOB  
X1063





KT 821 ABC 4

ABC 108

XI 63



9.05



9.06

ABC JOB  
21.63

KT 821 ABC 5



9.07

ADD JOB  
-KT 63



KT 821 ABC 6

KT 821 ABC 7



9.08



ABC JOB  
XI, 63



9.09

K T 821 ABC 8

KT 821

9.10



KNIDIAN  
KT 931

letter to P. Warren, 28.11.72 10  
- 2 - (which letter, see under  
CRETE - LN05905)

15.VI, our 4 (P 81): I have still no parallel for this object, which I suppose to be late Hellenistic.

12.IX, our 1 (P 115): Rhodian eponym ΑΒΞΤΡΑΤΟΞ, late in the first quarter of the 2nd century. See Pergamon XI, 1 (1968), p. 177, no. 14. Here he is dated late in a period there called 220-180 B.C. Relative date is still the same, but now I date the whole period a little later; it is that of the earlier Pergamon deposit discussed Delos 27, pp. 290-291.

12.IX, our 2 (P 118): this is Knidian T(type) 931, type of the Knidian fabricant ΚΥΠΡΟΞ in the term of the eponym ΚΡΥΣΙΝΗΟΞ, circular type with forepart of lion, the handle having also a secondary stamp with an alpha. On the fabricant, see Delos 27, especially p. 329, under E 72. On the eponym, see Hesperia Suppl. X, p. 156, no. 149. Note from these references that this fabricant, also several others who name this eponym, worked also at the beginning of the duoviri period of Knidian stamps, so the term of ΚΡΥΣΙΝΗΟΞ evidently fell shortly before the beginning of the duoviri period, to have so many fabricants overlap. The naming of duoviri seems to have begun about 108 B.C., cf. Delos 27, pp. 320-321.

I am sorry for these photos to have been delayed, but they were a small part of the film, not urgent, and the darkroom here always pressed. The other handle, the one from Rhodes, surface, turned out not to be on the film (which Andreas exposed, i.e. it fell between us). We'll do it on the next.

Do you know if Nicolas Coldstream has published something about the stamped handle(s?) which he found in Knossos, in 1966 or 1967? When either of you publishes such material, I would be glad to have notice of it, if an offprint is inconvenient.

Yours,

KT 1274

## CHORES IN DELOS

Check KT 1274 for sponge's name,  
 → Bring all cards + photo, include photo of  
 ABC 1. Need photo of TD 6537.

on Roll 612

7.7.65  
 Has this been done?  
 No file cards here  
 or this type

20. VII. 68 in Delos.

Only <sup>TD</sup> 6537 helps

I think it is

Eni. K2 =  $\sqrt{3}$ 

This stamp cd be better  
 lighter, <sup>broader</sup> lines in 613.38  
 (from up to left)

12. VII. 68

This wd be a second type w. same sp., but MSIT  
 notes in two = types <sup>each of</sup> under second sp. 5



(2) ~~3~~ ~~1616~~  
 (count with a KT die)  
 [in Alcaudi]

LAT 164  
 31.V

[12.01]

KT 1702

How too, no master card

Publ.  
 Su  
 Diels 27,  
 E 103

Of ABC 1-3, ABC 2 is prod. ex. of the  
 company type, KT 1616 (? no ex.  
 ident. the type), Note diff. in  
 teeth of lion, sharp in this ex.

Now remarking this to <sup>KT 1702</sup> 1616 <sup>ABC 1</sup> and old <sup>KT 1702</sup> <sup>ABC 2</sup>  
 ABC 3 to ABC 2

all 3 to be φ.

Try to make a reading:

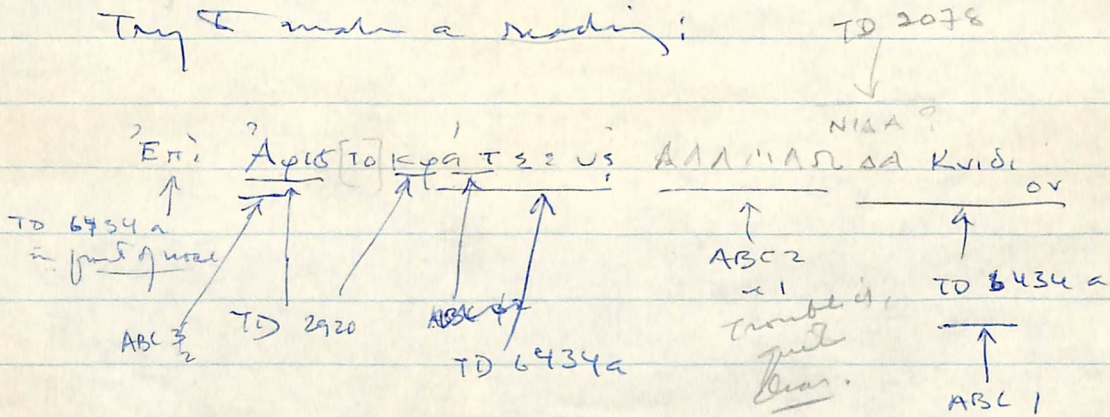

lunch signas



8.VI.64

2021

KT 1702

ABC 1-2 TD

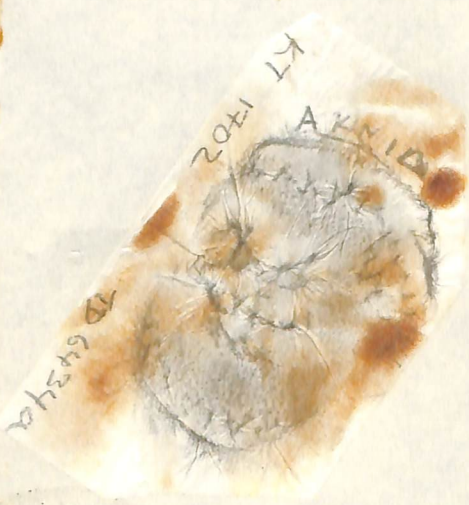
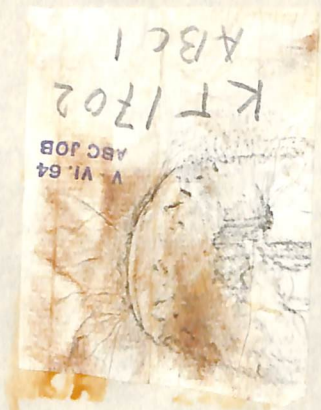





AGORA EXCAVATIONS  
AMERICAN SCHOOL OF CLASSICAL STUDIES  
ATHENS, GREECE





8. VII. 64

12.04

TD 2078



ABC  
1

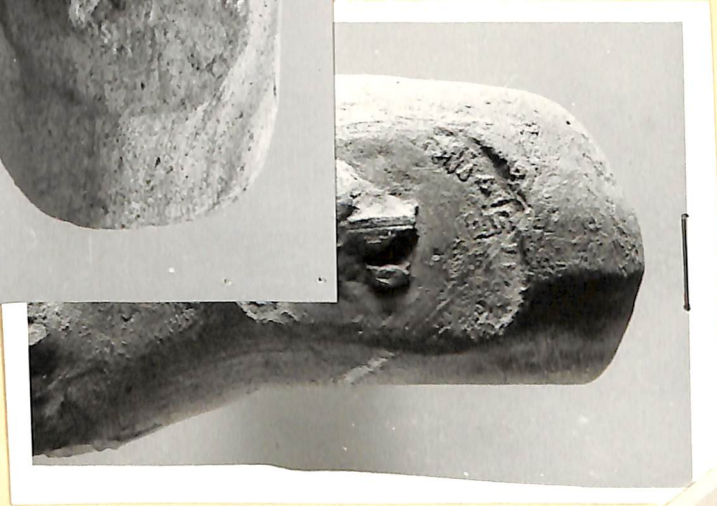

ABC 2 (p. 103)



TD 6434





12.05b

4-1-0

VI 34

01324

1-11-7

AP 1





12.066

VI 64

10.25

K7 1702

1701





12.07b

12.17.07

221.16

TD 2078





12.08

KY 1702

221.15

TD 2078





12,090

3111 VI 84  
645.13  
17 1202  
1002.94  
470 3



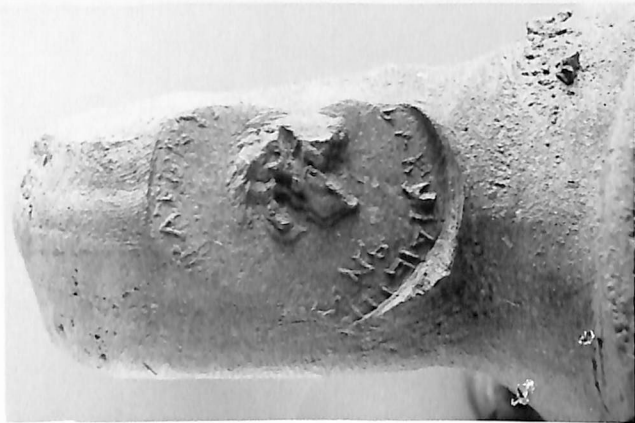

12. 25

476.23

TD 6.15.10

(PT 17.02)

NIKO 21.00



KT 1434

$\begin{array}{ccccccccc}
\text{20i} & \text{M} & \text{v} & \text{e} & \text{k} & \text{p} & \text{a} & \text{t} & \text{e} & \text{u} & \text{s} & \text{K} & \text{r} & \text{i} & \text{s} & \text{e} & \text{a} & \text{v} \\
\uparrow & \uparrow & \uparrow & \uparrow & & & & & \uparrow & & & & & & & & & & \\
1 & 2 & 3 & 4 & & & & & 5 & & & & & & & & & & 
\end{array}$

Arrows indicate position of left column in various subtypes

I.) ABC 1, 35

II.) ABC 4, 21, 26, 38 (not entirely clear) SS 11247?

III.) ABC 17, 19, 13 Not flow across epsilon (2<sup>nd</sup> in Mav<sub>214</sub>)

IV.) ABC 5-13, 15, 16, 19, 22, 25, 27, 28, 29, 32, 33, 36, 37, 42, 43, 45, 46 SS 4899

(ABC 19, peculiar fixed code.)

V.) ABC 2, 3, 14, 18, 20, 23, 24, 30, 31, 34, 40, 44 SS 7185, 10509

Doublets attribute; ABC 39, 41

Secondary stamps on ABC 5 (subtype 4)



KT 1434 A 1-14

(Discontinued)  
original set  
of assembled

I ABC 1    II? 55 11247    III? A 1,2  
IV ABC 7    V ABC 2,3,4

plates; last  
6 were out  
for about  
was marked  
on files cards)

- | <u>A</u>      | <u>subtype</u>   |
|---------------|--|
| 1             | III  |
| 2             | III  |
| 3             | IV see. it, A  |
| 4             | III goodish  |
| 5             | IV   |
| 6             | V  |
| 7             | V goodish  |
| 8             | V  |
| 9             | IV?  |
| 10            | I  |
| 11            | V (see page)   |
| 12            | I    supple in lower right (A vs 66 of 1939 - 2.12)    |
| 13            | is <u>not</u> KT 1434, but subtype II of KT 366 (A 38) |
| <del>13</del> | III  |

→



K.T. 1434

13.03



I

ABC 7  
taken for illustration

IV



II



III



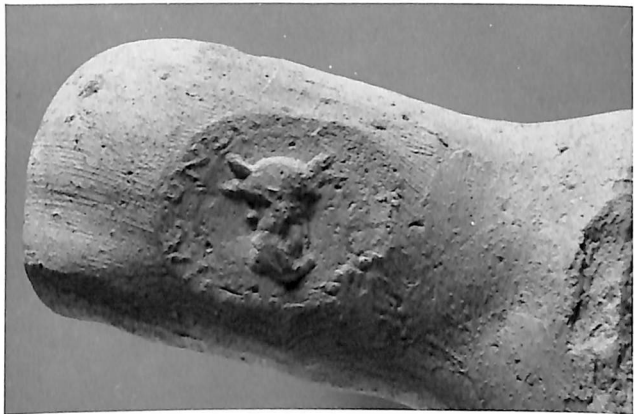



13.04/6

(Die 11)

PE 56

KT 1100

11.11.11

11.11.11





1305h

1305h





13.066

356.10

KT 1434, ~~III~~

ABC 17





13.07b

1. 1. 1.

2. 2. 2.

3. 3. 3.





13.086

SMALL

014.22

2-1434

ABC 70

SMALL VI.34

## KT 1538 in Agora

die Idie II

SS 444  
 1982  
 3301  
 3758  
 4330  
 4790  
 6418  
 7445  
 9086  
 10584  
 10650  
 14318  
 NN, unc 1937  
 NN unc 1939  
 NN " "  
 NN " "  
 NN " "  
 NN " "  
 NN " "  
 NN " 1947  
 NN "  
 NN " 1949  
 NN "  
 NN "  
 R "  
 Y "

SS 455  
 1489  
 3895  
 4234  
 4827  
 5295  
 7167  
 8740  
 9140  
 9446  
 10370  
 11060  
 BB unc  
 NN unc 1939  
 OO unc 1949  
 K unc.

AD's list, after sorting SS exs.  
 He did not find a third die.  
 "J. tried to, but it was another KT!"



KT 1788 =

17. XI. 86

Story on KT 1788 ~~is~~ is  
out with M&TT.

18. II. 87

I have replaced story on KT 1788 ~~is~~ as it was getting messy, and nothing was being done about it.

7. XII. 90

Actually, it is now in a folder with studies of Kuit Period TTC, which contains 8 A's with folders beside me in a shelf box.



LEPIDANT RT 1916

need X def.  
for C 9:7 dip

RT 1916

Επι Δαίδα[δα] Ανοδανίδος (αλλ.)  
Βουκ.

② The deposit  
C 9:7 is  
incident  
early VI A

The jar  
SS 6605, has  
only one handle,  
so no dionis  
type is pres.  
Note it is  
small cap.  
20,400

Scrp. 2  
X

This type is on a <sup>relatively</sup> wide jar from C 9:7, and this has been measured as to capacity by M.B. Wallace. I wished to give him dates for the measured jar. This type, which we have <sup>listed</sup> 15 examples, has not been fully read, because the part to the right of the dionis (on the dionis's right) is never well impressed, as shown not in any of the examples of which we have photos and/or rubbings. On the master card, there has been a suggestion to move the head a little to the right, to read Επι Δαίδα[δα]; next and I do not know if this is justified by some ex., say, in the National Museum, of which we do not have here a rubbing or a photo.

Δαίδαδος is not very much later than the first known epigraphy, Ἰθάππος and Ἐρωίππος (according to the unfinished grid in the bottom dionis of the drawing cabinet). Still, it would be the latest ep. in C 9:7 which is early dionis <sup>VI A</sup> piece and also late V. If we have ΔΑ as the 1st 2 letters of an epigraphic name, I would have to be Δαίδαδος or Δαυδοίππος, etc. And then does not seem to be room for a little Δαυδοίππος followed by a name. Don't feel entirely sure of ΔΑ. If it is Δαίδαδος, note we have no candidate for the dionis type (Ἀπίστῶρος - Ἐπαιτίδας).



Other brachium in O type of Atrodaspidos  
 (1) <sup>KT 1730</sup> Σωοιδραυ, and there is a known type  
 (Agypt. <sup>KT 1564</sup> Ἰουδωτ) and (2) <sup>KT 155</sup> Διορυσίος, and there is  
 no known type proposed, and probably this is a  
Διορυσίος of Point V, since in VT the sp. Διορυσίος  
 is VTB, too late probably to go in our group of AT.  
 These types do not. (I do not know if there are  
 2 Διορυσίος sp. S in V.)

The types 1916, 1730, 155 do not look like  
 each other or make a group.

27.VI.81

⊗

The expanded reading evidently comes from SS 4416,  
 which is a revised reading (had been "not read") has on  
 SS card: 'Ἐπι Δ)αλδα' [δου but this is inaccurate  
 and we know here only the latter vowel in other  
 examples, e.g. [Ἰ]ἸΑΑ]

1.IV.88

I find these pages, covered, on my desk, along with  
 the file cards, 3 handles, and 4 SS cards. File card  
 include the one for the COMB file. Returning to M&T  
 (who's now studying the 12T sequence) all this now these  
 pages, to be filed in their folder (notes on particular KT)  
 and a photocopy has been made for M&T. J. 20.IV.88. Also  
 photocopy, now attached to analysis of C 9;7, filed in  
 folder DEPOSITS: IIB (at start).



9. I. 56

KT 366 A 1-38

		<i>Uncertain identification</i> <u>Axopontipora</u> <sup>ab</sup> <u>KT 366</u>	
<u>Type I</u>			
(no samples)		A. 19	A. 20
<u>Type II</u>		23	21
A. 5		24	29 (prob. <u>not</u> 366)
15		27	30 " " "
34			32
38			35 (not in drawer, but in a container, hence <u>not checked</u> )
		<u>Type VI</u>	
		A. 25	
<u>Type III</u>		<u>Type VII</u>	
A 11			
28			
31		<u>Type VIII</u>	
36 (w. sec. stamp 0)		A. 3	
		6	
		8	
<u>Type IV</u>		9	
(no samples)		10	
<u>Type V</u>		16	
A. 1		18	
2		22	
4		26	
7		33	
12		37	
13			
14			
17			



(8)  
(correct KT notes)

5.11.64

18.02

Correct film lists and prints;

AA

				family
278.1	is	KT 2172	EM ?	(KT 1790 EM 1)
356.26	is	"	ABC 3	(KT " ABC 2)
356.27	is	KT 1790	ABC 1	(KT " ABC 6)
360.8	is	KT 2172	ABC 2	(KT " " 2)

23.11.64

18.01

are being corrected.

MST

Have corrections been made? I have made some.

not to be corrected.

~~correct main range of 1790 (not low note)~~

Correct <sup>ABC</sup> KT, originals & dupl.

Correct particulas one by one.

Check "KT 2172 EM 1"

" "KT 1790 A 1"

6.11.64

Be sure this is proper. <sup>succession</sup> not in succession of 5 Kdεύβροσος

- Eupros: in a KT 2235. There is!

23. VII. 64

18.01

Mr. H. have conclusions been  
made by the committee on  
the subject of the new bill



(\*)  
(correct KT notes)

5-VI-64

18.02

Correct film lists and prints:

AD

					format
278.1	is	KT 2172	EM	?	(KT 1790 EM 1)
356.26	is	"	"	ABC 3	(KT " ABC 2)
356.27	is	KT 1790	ABC 1		(KT " ABC 6)
360.8	is	KT 2172	ABC 2		(KT " " 2)

\*The prints I have thus are being corrected.

The drawer labels must be corrected.

correct main card of KT 1790 (not the side)

Correct <sup>ABC</sup> KT, originals + dupl.

Correct partoules one by one.

Check "KT 2172 EM 1"

" "KT 1790 A 1"

6-VI-64

Be sure this is proper. <sup>succession</sup> ~~success~~ of the S Kd2 új p p o r o s

-Ekipajty: on a KT 2235. There is!



(cannot note on KT deck)

ep. <sup>2</sup>Ag<sup>1</sup>00k0g5  
KT 2172 - I see now <sup>exp 5 an</sup> capable of confusion with  
exp. <sup>2</sup>μ<sup>0</sup>75<sup>1</sup>λg5  
exp. of KT 1790, since there is no really  
complete exp. of either, and many body  
pres., and they are pretty close.  
(Types of T. μ<sup>0</sup>5200 & rose)

Of exp. available here in fact or in photo:

Only certain exp. of 1790, i.e. ep. name is the,  
is ABC 6. Unfold, otherwise body pres.  
But comparing w. <sup>2172</sup>A1 (in photo),

In ~~1790~~ 1790

19. VII. 64  
Another difference shows up  
in photo.: right petal  
from curves down  
more in 1790 than  
in 2172

K of ethines is sl. further left, its vertical just angled  
of ~~line~~ line of 2<sup>nd</sup> vertical of π above <sup>instead of just</sup> left of vertical  
Y of mag. of ep.'s name is slightly further left w.r.t.  
relation to device, and traces suggest the sign  
~~the~~ sits in the cleft of the flower, rather than  
on its rt. petal as in 2172.

In an exp. where sign <sup>dots</sup> sits clearly on the  
cleft, the end of the fab.'s name is  
written NOY This is <sup>marked</sup> 2172 ABC 2,  
but w.r.t. it should be 1790. <sup>has 1790 ABC 2</sup>

It seems as if there were only two of 1790 ABC 6  
"2172" 2"  
The Cornith exp. (Co 198) also seems to belong, but  
not 1790 EM1 (278.1)

RENUMBER  
Remember

old  
KT 1790 ABC 6 = KT 1790 ABC 1 in 356.27 replaced also  
2172 2 = KT 1790 " 2 to the photo.



(7.)

(cannot visit on KT)

In KT 2172, going from A 1 (359.17) which has  
ephrone name in full:

K of ethnis, its vertical is just left of <sup>line of</sup> vertical of eta  
above

ε sits on right petal of rose

In nos. 5 when ε sits on r. petal, the ending  
of the fab's name is clearly <sup>written</sup> NOY, e.g.  
KT 2172 ABC 2  
old 1790 ABC 1 (as 360.8)

The "middle" line is lower than actual  
middle, which is 1790 (ABC 6) It is  
just above in middle.

unfortunately the fab's name is not clear in  
A 1 (359.17), and I am not sure of  
reading rest of its title with those  
of the ethnis; I am not sure it is well  
set, either.

attempt to KT 2172 (though realizing the very  
low on 3rd type mislaid, as I have the  
files of all lines):

Don't know at all

1790, 10 =	(360.8)	1790, 1	KT 2172 ABC 2	1790, 8 (plus. recut)	KT 2172 8
KT 2172? ABC 14	(356.26)	" 2	" 3	" 9 (?)	9
		" 3	" 4	" 11	10
		" 4 (?)	" 5	" 12	11
		" 5	" 6	" 13 $\phi$	12
		" 7 (?)	" 7	" 14 $\phi$	13

and old KT 2172 ABC 1 (set)  $\phi$



ΑΜΕΙΝΟΚΛΗΣ heron

12

ΘΕΥΠΟΜΠΟΣ, ep

(ΑΜΕΝΩΝΑ (heron))

(ΘΕΥΠΟΜΠΟΣ, ep)

ΓΑΙΗΟΙ

(ΑΝΔ. ΒΑΚΧΙΟΣ ΑΡΙΣΤΕΑΣ)

ΑΝΔ. ΒΑΚΧΙΟΣ ΑΡΙΣΤΕΑΣ

SS 9467 - heron

(A)

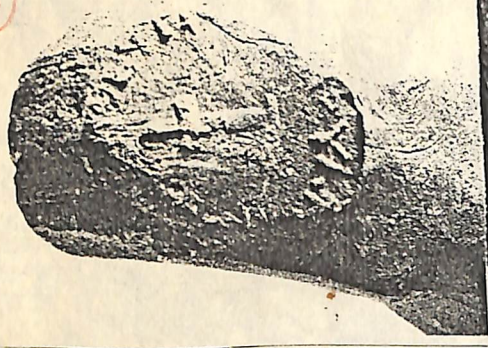

KT 102

KT 1528

ΑΜΕΙΝΟΚΛΗΣ - ? prow  
[ΘΑΛΑΦΕΡΝΗΣ] (cluster)

ΘΕΥΠΟΜΠΟΣ, ep.  
(ΑΡΙΣΤΕΑΣ ΒΑΚΧΙΟΣ)

[ΘΑΛΑΦΕΡΝΗΣ] ~~pro~~ cluster (ΘΕΥΠΟΜΠΟΣ (PROW))

ΑΡΙΣΤΕΑΣ ΒΑΚΧΙΟΣ

(B)

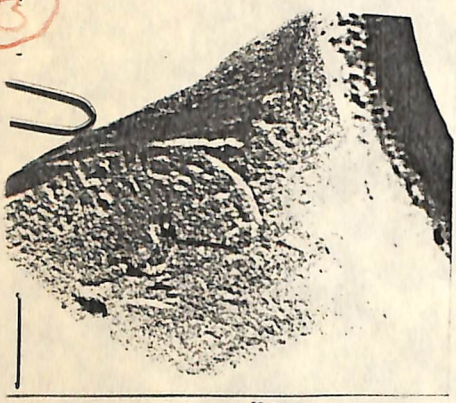

prow



KT 1890

KT 1884

(C) [ΘΑΛΑΦ.]

~~cluster~~ (PROW)

[ΕΥΒΟΥΛΟΣ, ep.  
(ΑΝΔΟΣ)  
(ΘΙΚΑΝΟΣ)]

K

prow  
[ΘΑΛΑΦ.]

(cluster)

[ΕΥ] ΒΟΥΛΟΣ  
[Α] ΝΑΟΣ  
[Θ] ΚΑΝΟΣ



βούλου

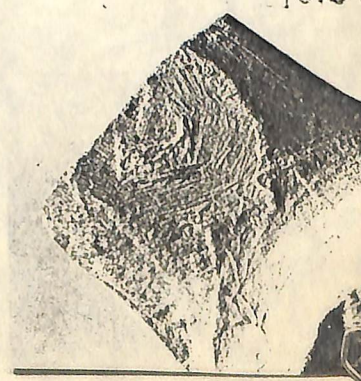
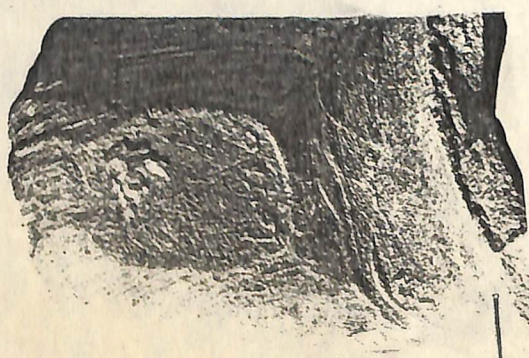

leaf  
cluster

ος

ow

SS 9464

KT 2128

KT 11488



ΦΩΡΝΗΣ

leaf cluster (prow)

ΔΙΟΝΥΣΟΚΛΗΣ, ep (ΔΕΞΙΦΑΝΗΣ) [ΑΤΗΣ]

(ΟΛΟΦΑΡΓΗΣ) (cluster) prow

(ΔΙΟΝΥΣΟΚΛΗΣ, ep) ΔΕΞΙΦΑΝΗΣ [ΑΤΗΣ]

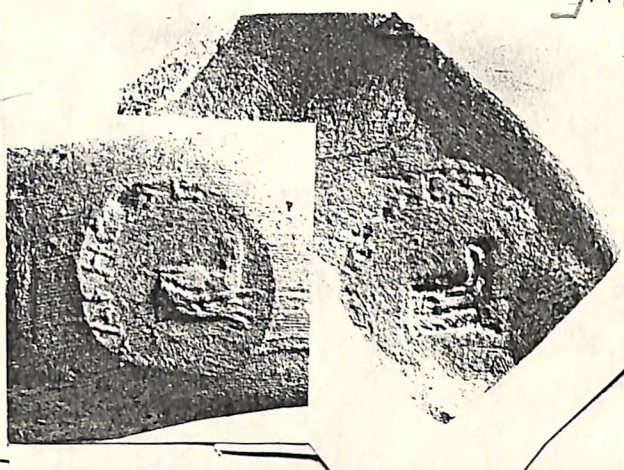

KT 2267

KT 2146

ΟΛΟΦΑΡΓΗΣ

leaf cluster (prow)

(ΟΛΟΦΑΡΓΗΣ) (ΑΓΑΘΟ] ΒΟΥΛΟΣ, ep.) (ΚΧΕΥΠΟΛΙΣ) ΘΕΙ

K O

prow (cluster)

(ΑΓΑΘΟ] ΒΟΥΛΟΣ)

ΚΛΕΥΠΟΛΙΣ ΘΕΙ

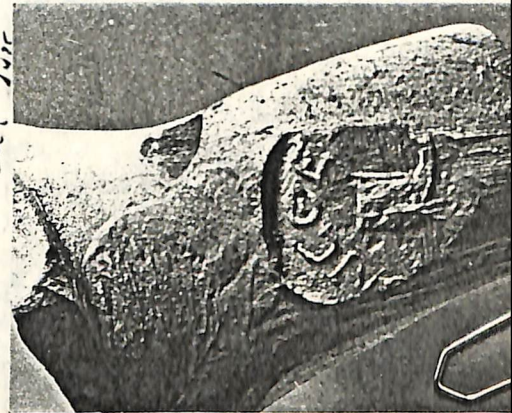
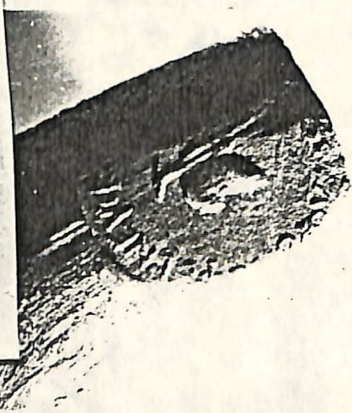

KT 2268

NEW KT

ΟΛΟΦΑΡΓΗΣ

prow

ΔΑΜΟΓΕΝΗΣ, ep?

prow

ΑΝΔΡΟΜΕΝΗΣ, ep

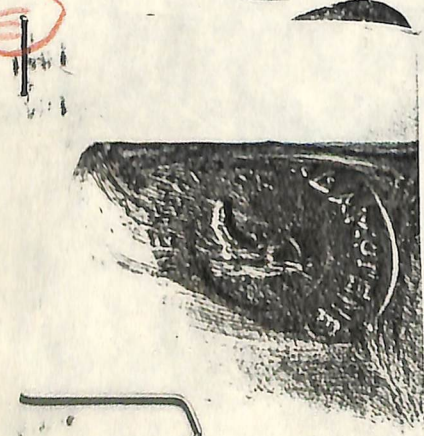

Επί 'Ανδρομένους prow

KT 1143

KT 1695



MSTT

"KT with cards out of place"  
Those with vs for study of period VTC bygr

KT 1788 [Ξα]υθος [4 ας]οκδγς

proo

(in O)

SS 3900 (Ξ, mixed fill)

SS 6300<sup>or</sup>-KK

SS 9464 (fragments for, combining KT 1788 with KT 2128, from deposit G 14:2, now dated latest in first quarter of 1st cent. B.C.

ABC 1, 2, as connected VTC. 64

KT 1884 'Απλοτέας Βάκχλος

cluster

(formerly called "leaf")

(in O)

EM 1-3

SS 3505 (B', 1st fill)

In this type, the name is clearly written 'Απλοτέας

By analogy with the <sup>joined</sup> combinations <sup>from address of year of Heron...</sup> and KT 102 + KT 1528  
KT 1788 + KT 2128  
KT 1884 is believed to have been combined with <sup>(affine combination of dross or lead)</sup> <sup>for</sup>

KT 1890.







(1)

WEST

KNIDIAN PERIOD VTC : COMBINATIONS

KT

102 }  
 (A)  
 1528 }  
 Ἐπι. Θεωπόμου Ἀρνευοκλήης  
 kern  
 Ἀνδρῶν  
 Βάκχιος (no dwin,  
 Aristias (miss. huyat)

} SS 9467  
 } vests, Jan  
 } N 21:1

1890 }  
 (B)  
 1884 }  
 Ἐπι. Θεωπόμου [Ὀδοφόρε<sup>vsus</sup> κρι]DL  
 prou  
 Ἀριστείας Βάκχιος  
 cluster

} complementary  
 } types

2128 }  
 (C)  
 1788 }  
 Ἐπι. Εὐ]βούδου [Ὀδοφόρε<sup>vsus</sup> κριδίου  
 cluster  
 ]νθος [χασ]οκλήης  
 prou

} SS 9464  
 } frequently Jan  
 } Jan 9 14:2

2267 }  
 (D)  
 2146 }  
 Ἐπι. Διονυσιοκλήης [Ὀδο]φόρε<sup>vsus</sup>  
 κριδίου  
 cluster  
 Λεβιφάνης [ ]άτης  
 prou

} complementary  
 } types







The combination (A), on 2 handles attached to a nest (SS 9467), gives us <sup>the</sup> dvoiri that go with the sponges ΔΕΥΤΟΡΤΟΣ; ἈΡΙΟΤΣΑΣ and ΒΑΚΥΙΟΣ

(ἈΡΙΟΤΣΑΣ and ΒΑΚΥΙΟΣ)

These dvoiri, on KT 1884 allow us to connect KT 1884 with KT 1890, making the combination (B). It is a little odd that the two types don't leave the same device, but that is true also in the known combination A.

The combination (C), on 2 handles attached to the same jar, confirms the fact that two types, with different devices can appear at this period in Knidos on the same jar. It also gives us a new pair of dvoiri though not yet their whole names: ]ϛΘος[4α5]OKΔΥΣ. It attaches these dvoiri to an sponge [E<sup>3</sup>]ΒΟΥΔΟΣ: we guess it is this -ΒΟΥΔΟΣ because there is not much room, i.e. too little room for a longer name.

The combination (D) is another cluster type with four types, such as has been established by the jar of combination C (SS 9464). It attaches



The duoviri Δεξίφρυς and -άτης & the sponges Διορύκιδης. It gives us the fabricant, Ὀδοφρύς, probably & to be supplied in combinations B and C (because of the pair of types, cluster and prow).

The not-yet-combination **E** gives another type of Ὀδοφρύς with prow.

The combination **F** is another cluster type with prow type, such as has been established by the pair of combination C. It attests the duoviri Κερότιδος and Θε[ ] to an sponge [Ἄγαθο]βουδος. It gives us again the fabricant Ὀδοφρύς as fabricant of the prow and cluster types combined. Ἄγαθοβουδος is another sponge found in Period VII, like Εὐβουδος. As the duoviri are different, we can draw the same sponge in both types (KT 2268 and KT 2128). The longer name fits better in KT 2268.

